

ALSTON BAR & BEEF

SET MENU

MONDAY-THURSDAY 12PM-6.30PM, FRIDAY 12PM-6PM & SATURDAY 12PM-4PM
1 COURSE FOR £10 / 2 COURSES FOR £13 / 3 COURSES FOR £16

STARTERS

TWEED VALLEY BRISKET & SMOKED CHEDDAR CROQUETTES
TOMATO & CHILLI CHUTNEY

CRISPY GOATS CHEESE (V)
PICKLED BEETS, HERITAGE TOMATOES, SALSA VERDE

CHICKEN LIVER PATE
RED ONION & ORANGE JAM, CIABATTA

SEARED SCOTTISH TROUT
BOK CHOY, SESAME & CHILLI DRESSING

STORNOWAY BLACK PUDDING & APPLE SALAD
CIDER & MUSTARD VINAIGRETTE

MAINS

PAN FRIED BREAM
BRAISED LEEKS, PEA & WATERCRESS PUREE,
LEMON SAUCE

GRILLED VEGETABLE LINGUINI (V)
BLACK OLIVE & TOMATO SAUCE, GARLIC OIL

PARMESAN CRUSTED CHICKEN
SPINACH & WATERCRESS SALAD, WALNUT
& TRUFFLE VINAIGRETTE

DESSERTS

POACHED CONFERENCE PEAR
TOASTED SCOTTISH OAT CRUMB,
PEAR GEL, VANILLA ICE CREAM

CHOCOLATE, ALMOND & SEA SALT BROWNIE
CHOCOLATE SAUCE, VANILLA ICE CREAM

LEMON SORBET

STEAK

TWEED VALLEY STEAK FRITES
WITH GARLIC BUTTER

CHOOSE FROM:
227G BAVETTE
(SERVED MEDIUM RARE OR MEDIUM)

OR
227G D-RUMP
(£3 SUPPLEMENT)

SAUCES

ADD PEPPER SAUCE OR BÉARNAISE FOR £1

FILLET STEAK SANDWICH
BEEF DRIPPING FRIED ONIONS,
MUSTARD MAYONNAISE, FRIES

THE BEST SUNDAY ROAST IN GLASGOW

ENJOY YOUR SUNDAYS IN ALSTON BAR & BEEF
WITH OUR SUNDAY ROAST MENU.

FOR FULL MENU PLEASE ASK OR VISIT:

WWW.ALSTONGLASGOW.CO.UK

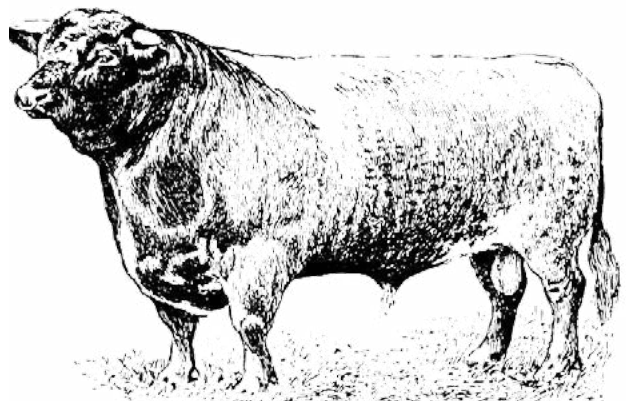

PLAN
of the City of
GLASGOW.
1783.

ALSTON BAR & BEEF

ALSTON STREET WAS A BUSTLING THOROUGHFARE THAT CONNECTED ARGYLE STREET WITH GORDON STREET UNTIL THE MID-1870S WHEN ALL THE BUILDINGS WERE DEMOLISHED TO MAKE WAY FOR THE FIRST PHASE OF CENTRAL STATION.

IT RAN NORTH TO SOUTH THROUGH GRAHAMSTON, AN IMPORTANT LOCATION FOR GLASGOW'S GROWING INTERNATIONAL TRADE, PROVIDING PREMISES FOR PROCESSING AND STORING GOODS FOR DESPATCH TO COUNTRIES AROUND THE WORLD. THERE WERE SEVERAL LARGE WAREHOUSES AND A SUGAR REFINERY, SURROUNDED BY CARTERS' YARDS, TENEMENT DWELLINGS AND VILLAS.

THE 'FIRST THEATRE IN GLASGOW' OPENED IN ALSTON STREET IN 1764. IN FACT IT WAS NOT LOCATED IN GLASGOW BUT IN GRAHAMSTON, JUST A FEW YARDS OUTSIDE THE CITY BOUNDARY, BECAUSE THE CITY AND CHURCH ELDERS WOULD NOT ALLOW THE 'HOUSE OF THE DEVIL' TO BE OPENED WITHIN THE CITY.

ALSTON BAR & BEEF IS LOCATED JUST UNDER THE NORTH END OF THE ORIGINAL ALSTON STREET AND WE HOPE THAT CUSTOMERS WILL TAKE AN INTEREST IN THE STORY OF GRAHAMSTON, GLASGOW'S FORGOTTEN VILLAGE.



ALSTONGLASGOW.CO.UK

CENTRAL STATION | 79 GORDON STREET | GLASGOW, G1 3SQ
0141 221 7627 | INFO@ALSTONGLASGOW.CO.UK